

Designed.
Built.
Furnished.
Faster.

VIRO



Who Are We?

Viro is a design-build-furnish luxury modular home company delivering architecturally beautiful, fully finished living spaces in just 3 to 6 months.

From secluded nature retreats to boutique micro-resorts, we deliver turnkey homes that are ready to live in from day one.



Who Are We?



Design Driven

Architecture, interiors and furnishing under one unified vision.

Built Smarter

Precision-engineered steel frame construction for speed and durability.

Deliver Complete

From structure to sofa – everything finished, ready, seamless

Precision Steel Fabrication: The Foundation of Strength

Powered by Light Gauge Steel Frame, we deliver move-in ready spaces beautiful, durable and fast. LGSF is a modern construction material that offers strength and durability, making it a preferred choice for many builders.

Your home begins with LGSF, expertly fabricated in a controlled environment.



Why LGS is a smarter choice?

- Lightweight
 - Accurate to the millimeter
 - Strong, termite-resistant, and durable
 - Consistent quality, less material waste / Cost efficient
- Design versatility
- Resistant to mold and rot
 - Aluminum powder coated: corrosion resistant
 - Fire-resistant
 - 100% recyclable

The result: A solid foundation you can trust.



Precision Steel Fabrication: The Foundation of Strength

Each component is assembled into a robust structural system-walls, floors, and roof.

- Engineered for strength and stability
- Assembled in a controlled environment
- Quality-checked at every stage
- Insulated Walls (Low Density Rock Wool)
- Roofing:
 - Powder coated steel with insulation (standard)
 - Aluminum Zinc Coated Sandwich Panel with EPS (high-end)

The result: A home built to last.



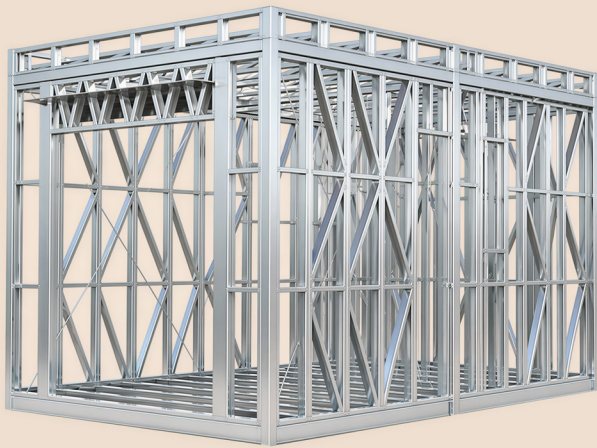

20 SQM
 1 BED AREA
 1 TOILET AND BATH
 KITCHEN



VIRO

Designed.
 Built.
 Furnished.
 Faster.

MODEL: **Sydney**

Sydney is a compact, well-designed space ideal for efficient and modern living. At 20 square meters, it is designed as a studio layout, maximizing function within a minimal footprint.

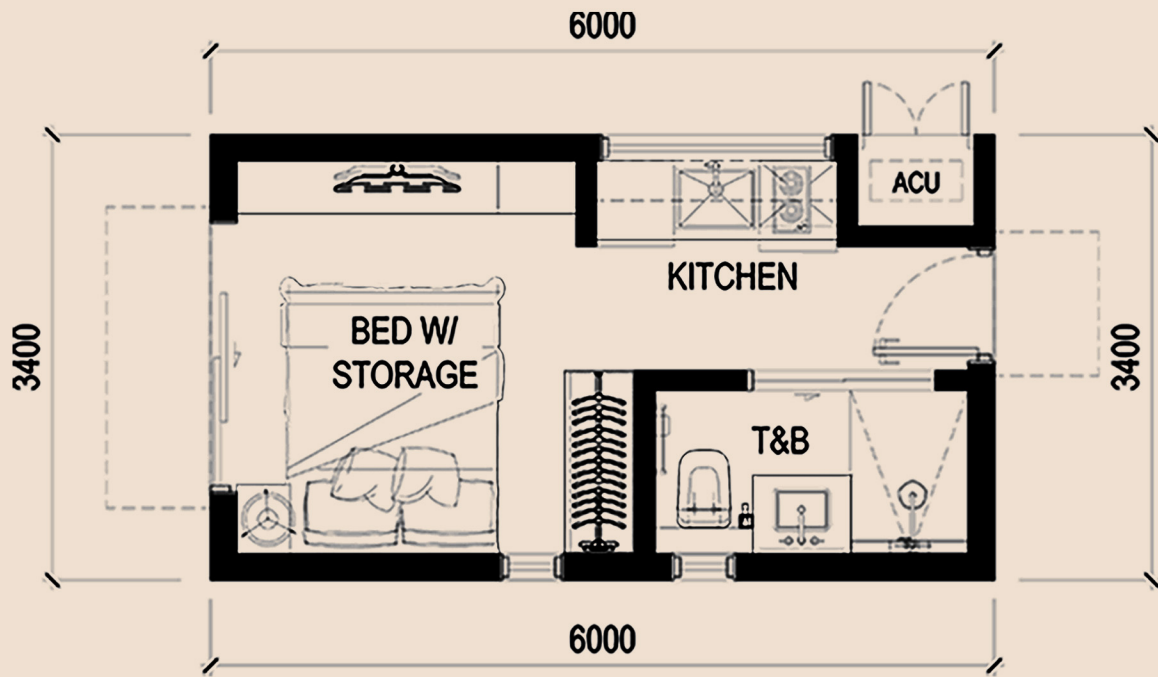

VIRO

Designed.
Built.
Furnished.
Faster.

MODEL: **Sydney**

We are not limited to our standard designs. At the heart of everything we do is one simple belief: your space should reflect you!

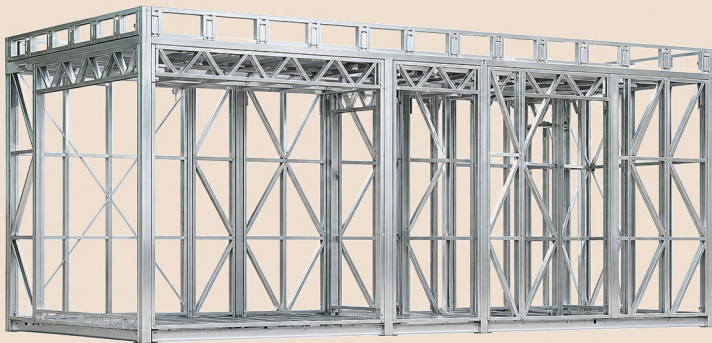

28 SQM

1 BED AREA

1 TOILET AND BATH

KITCHEN & DINING AREA

VIRO

Designed.
Built.
Furnished.
Faster.

MODEL: **Kaia**

Kaia, a slightly larger unit with a more open and expansive feel. At 28 square meters, it offers more flexibility while maintaining a clean, efficient layout.

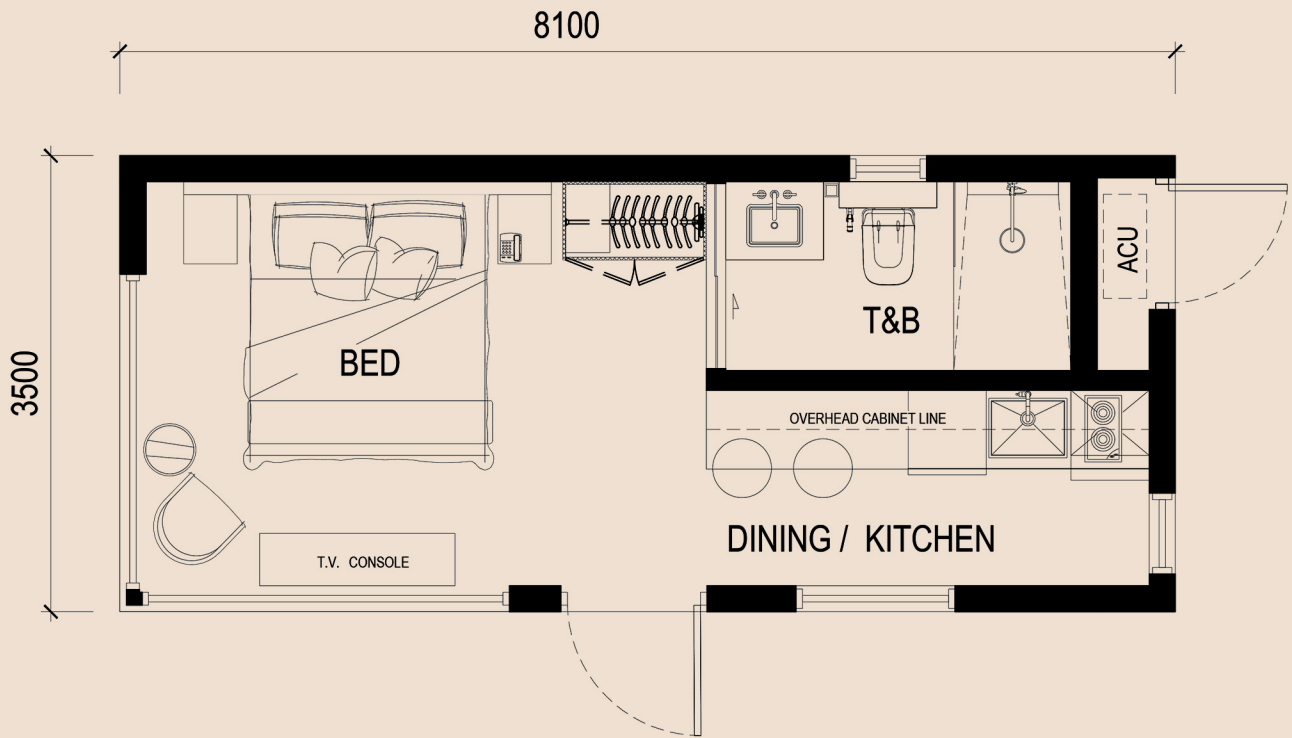

VIRO

Designed.
Built.
Furnished.
Faster.

MODEL: **Kaia**

We are not limited to our standard designs. At the heart of everything we do is one simple belief: your space should reflect you!

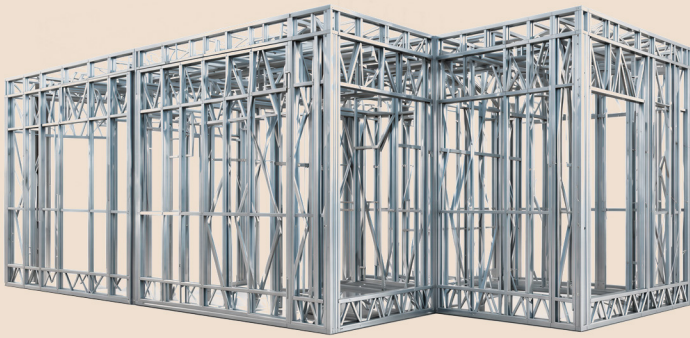

LIVEABLE SPACE – 55 SQM
 WITH THE DECK – 74.96 SQM
 1 BEDROOM
 1 TOILET AND BATH
 SAUNA
 LIVING AREA
 KITCHEN & DINING AREA



VIRO

Designed.
 Built.
 Furnished.
 Faster.

MODEL: **Bella**

Bella introduces a more spacious configuration, ideal for those looking for added comfort and separation of spaces.

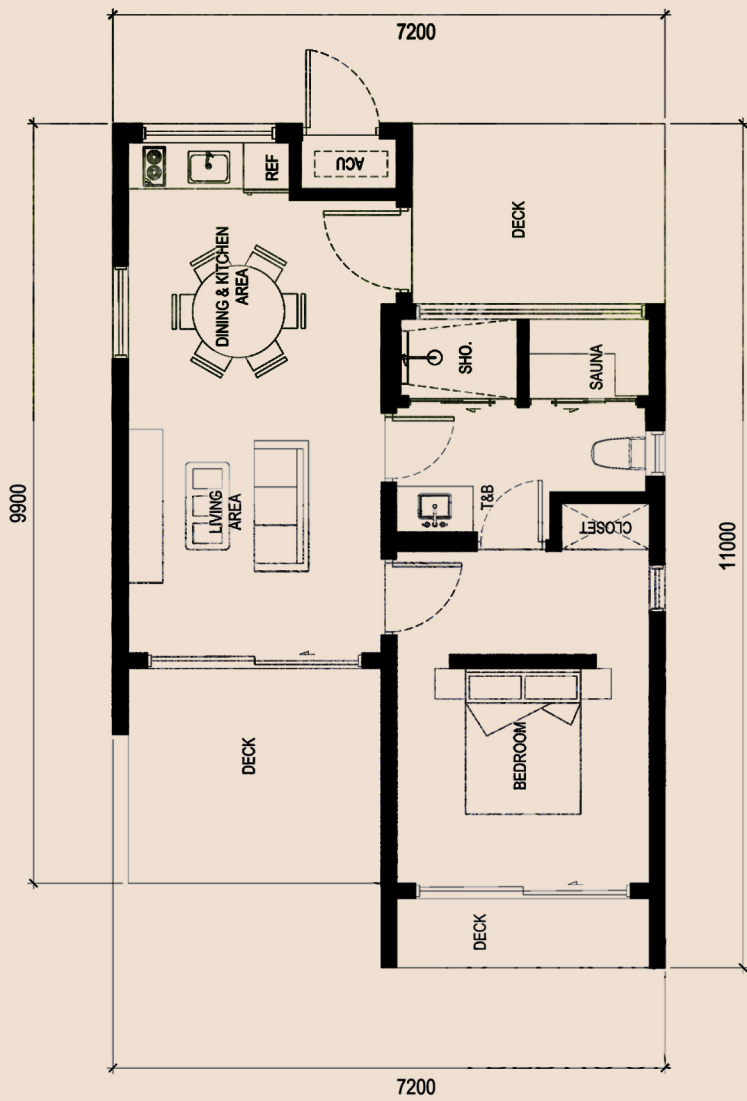

VIRO

Designed.
Built.
Furnished.
Faster.

MODEL: **Bella**

We are not limited to our standard designs. At the heart of everything we do is one simple belief: your space should reflect you!

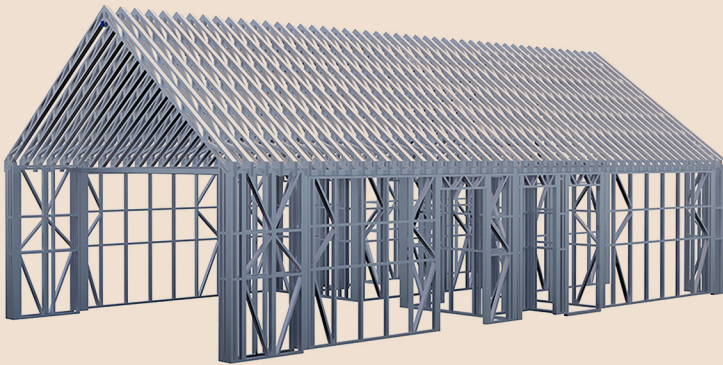

104.4 SQM

2 BEDROOM

2 TOILET AND BATH

LIVING AREA

KITCHEN & DINING AREA



VIRO

Designed.
Built.
Furnished.
Faster.

MODEL: **NOA**

Noa, an A-frame house with a design that balances openness and structure, with a more residential scale. It offers a two-bedroom configuration, ideal for families or extended stays.

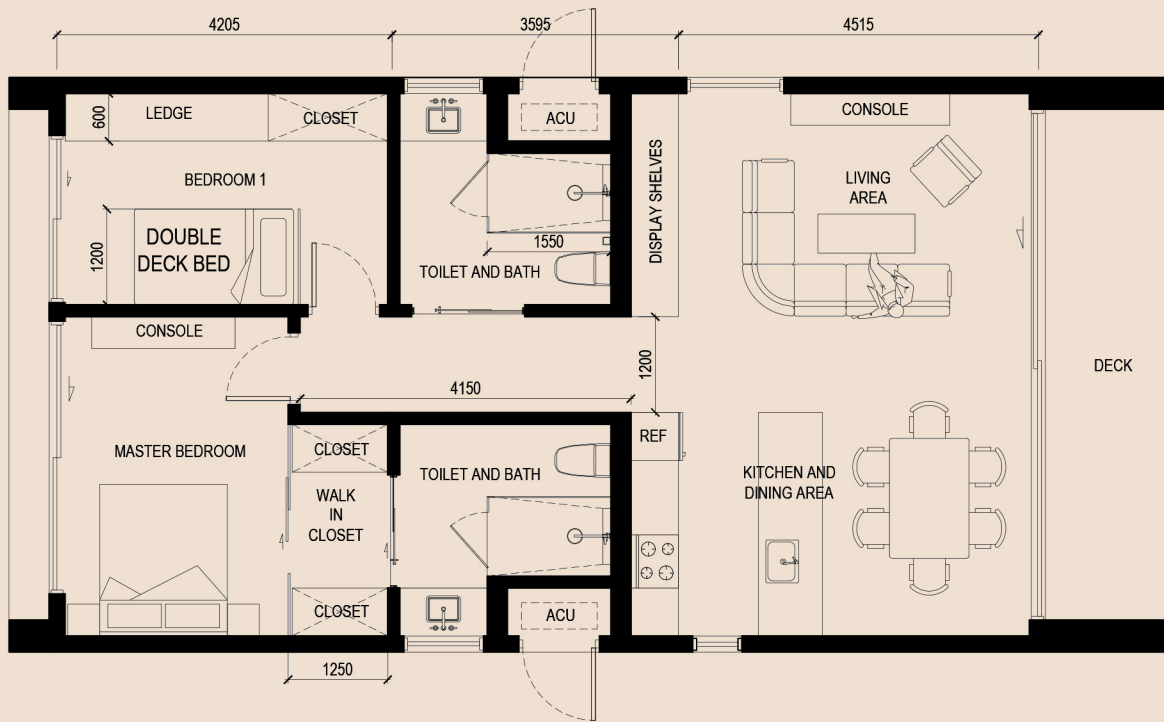

VIRO

Designed.
Built.
Furnished.
Faster.





MODEL: **NOA**

We are not limited to our standard designs. At the heart of everything we do is one simple belief: your space should reflect you!



Which house is yours?
Book an appointment with us
and start living the life you deserve.

VIRO

 info@virohomes.com  virohomes.com   [virohomesph](https://www.facebook.com/virohomesph)  +63 917 721 8300

 Unit 1803/1804, Capital House, Tower 1, 9th Ave. Cor. 34th St.,
Bonifacio Global City, Taguig, 1634, Philippines